



Weather Station: WH_500_Series

Location:

Report Type: 1 Month

Created: Friday, April 03, 2015 10:57 AM

Report Period: February 2015

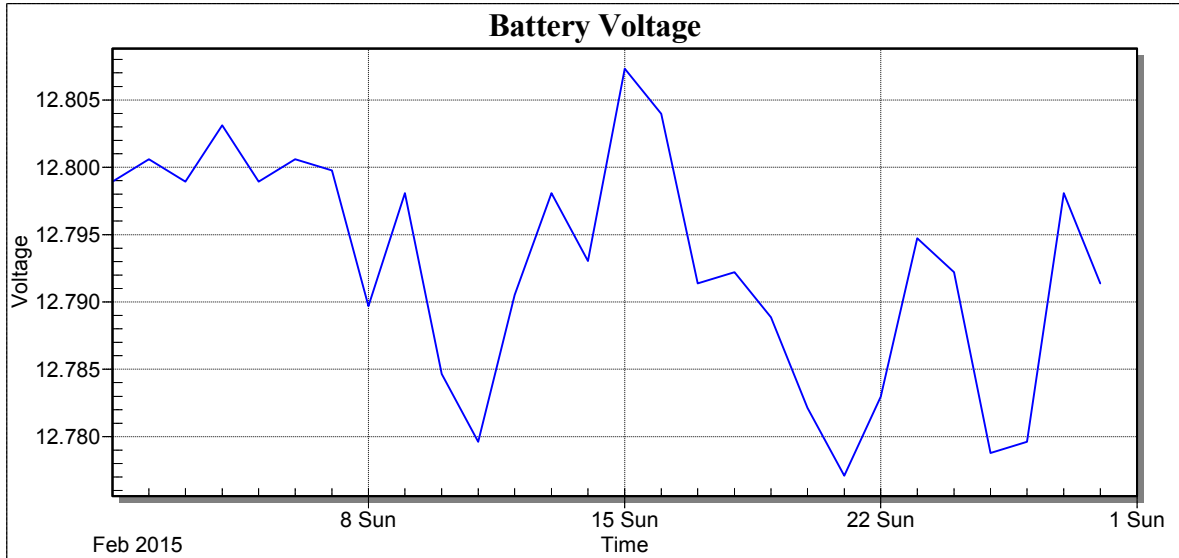

Date	Batt Volt Min
2/1/2015	12.80
2/2/2015	12.80
2/3/2015	12.80
2/4/2015	12.80
2/5/2015	12.80
2/6/2015	12.80
2/7/2015	12.80
2/8/2015	12.79
2/9/2015	12.80
2/10/2015	12.78
2/11/2015	12.78
2/12/2015	12.79
2/13/2015	12.80
2/14/2015	12.79
2/15/2015	12.81
2/16/2015	12.80
2/17/2015	12.79
2/18/2015	12.79
2/19/2015	12.79
2/20/2015	12.78
2/21/2015	12.78
2/22/2015	12.78
2/23/2015	12.79
2/24/2015	12.79
2/25/2015	12.78
2/26/2015	12.78
2/27/2015	12.80
2/28/2015	12.79
Low	12.78
High	12.81
Average	12.79
Std Dev	0.01



Weather Station: WH_500_Series

Location:

Report Type: 1 Month

Created: Friday, April 03, 2015 10:57 AM

Report Period: February 2015

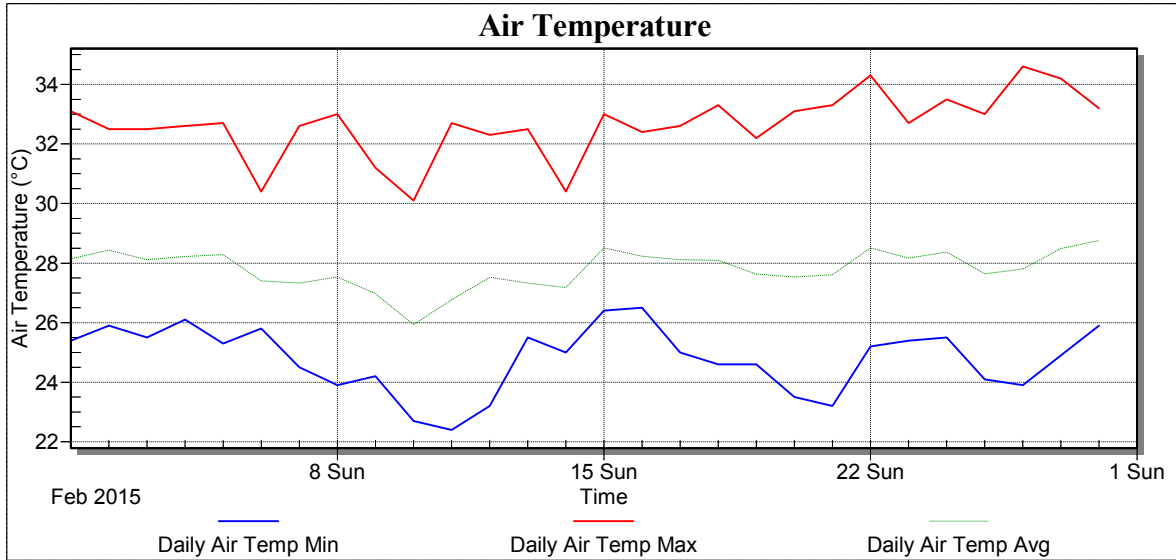

Date	Air Temp Min (°C)	Air Temp Max (°C)	Air Temp Avg (°C)
2/1/2015	25.40	33.10	28.14
2/2/2015	25.90	32.50	28.44
2/3/2015	25.50	32.50	28.11
2/4/2015	26.10	32.60	28.22
2/5/2015	25.30	32.70	28.28
2/6/2015	25.80	30.40	27.41
2/7/2015	24.50	32.60	27.33
2/8/2015	23.90	33.00	27.53
2/9/2015	24.20	31.20	26.97
2/10/2015	22.70	30.10	25.94
2/11/2015	22.40	32.70	26.77
2/12/2015	23.20	32.30	27.52
2/13/2015	25.50	32.50	27.33
2/14/2015	25.00	30.40	27.18
2/15/2015	26.40	33.00	28.52
2/16/2015	26.50	32.40	28.23
2/17/2015	25.00	32.60	28.11
2/18/2015	24.60	33.30	28.09
2/19/2015	24.60	32.20	27.63
2/20/2015	23.50	33.10	27.53
2/21/2015	23.20	33.30	27.61
2/22/2015	25.20	34.30	28.51
2/23/2015	25.40	32.70	28.16
2/24/2015	25.50	33.50	28.37
2/25/2015	24.10	33.00	27.64
2/26/2015	23.90	34.60	27.80
2/27/2015	24.90	34.20	28.49
2/28/2015	25.90	33.20	28.76
Low	22.40	30.10	25.94
High	26.50	34.60	28.76
Average	24.79	32.64	27.81
Std Dev	1.08	1.05	0.62



Weather Station: WH_500_Series

Location:

Report Type: 1 Month

Created: Friday, April 03, 2015 10:57 AM

Report Period: February 2015

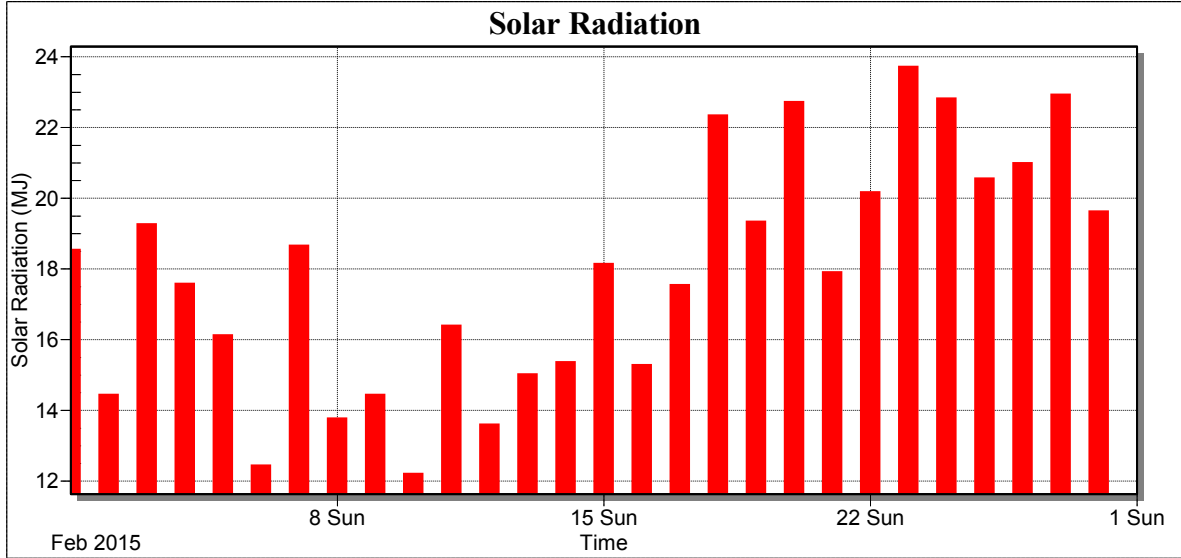



Weather Station: WH_500_Series

Location:

Report Type: 1 Month

Created: Friday, April 03, 2015 10:57 AM

Report Period: February 2015

Date	Total Solar Radiation (MJ)
2/1/2015	18.55
2/2/2015	14.44
2/3/2015	19.27
2/4/2015	17.59
2/5/2015	16.13
2/6/2015	12.44
2/7/2015	18.66
2/8/2015	13.78
2/9/2015	14.44
2/10/2015	12.21
2/11/2015	16.40
2/12/2015	13.60
2/13/2015	15.03
2/14/2015	15.37
2/15/2015	18.15
2/16/2015	15.29
2/17/2015	17.55
2/18/2015	22.34
2/19/2015	19.34
2/20/2015	22.72
2/21/2015	17.91
2/22/2015	20.18
2/23/2015	23.72
2/24/2015	22.82
2/25/2015	20.57
2/26/2015	21.00
2/27/2015	22.94
2/28/2015	19.63
Low	12.21
High	23.72
Average	17.93
Std Dev	3.30
Total	502.07



Weather Station: WH_500_Series

Location:

Report Type: 1 Month

Created: Friday, April 03, 2015 10:57 AM

Report Period: February 2015

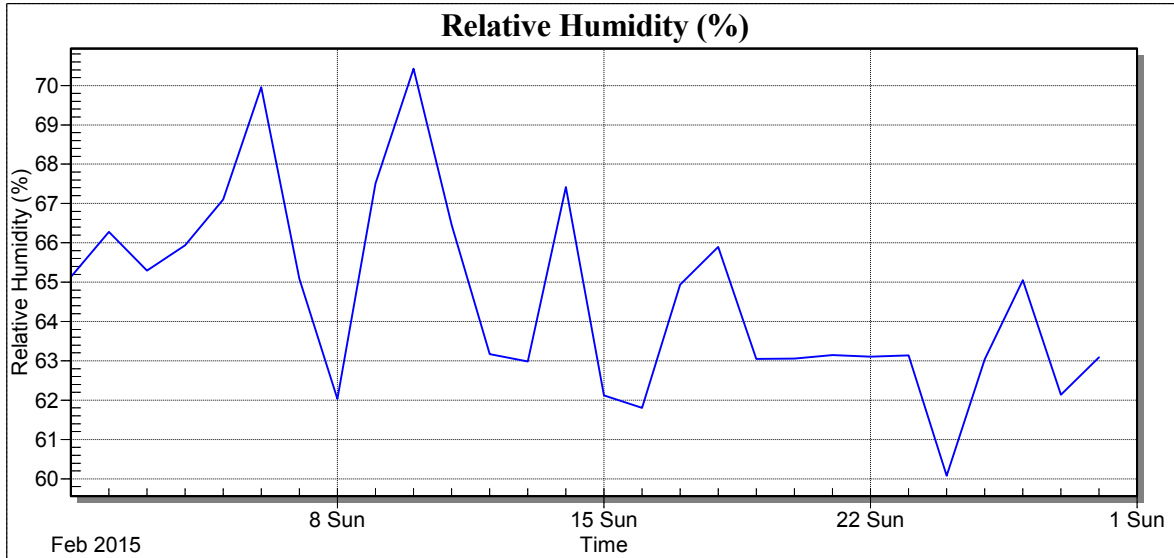

Date	RH Avg (%)
2/1/2015	65.13
2/2/2015	66.28
2/3/2015	65.30
2/4/2015	65.94
2/5/2015	67.10
2/6/2015	69.96
2/7/2015	65.09
2/8/2015	62.03
2/9/2015	67.51
2/10/2015	70.43
2/11/2015	66.46
2/12/2015	63.17
2/13/2015	62.98
2/14/2015	67.42
2/15/2015	62.12
2/16/2015	61.81
2/17/2015	64.94
2/18/2015	65.89
2/19/2015	63.05
2/20/2015	63.06
2/21/2015	63.14
2/22/2015	63.11
2/23/2015	63.13
2/24/2015	60.08
2/25/2015	63.04
2/26/2015	65.05
2/27/2015	62.13
2/28/2015	63.09
Low	60.08
High	70.43
Average	64.59
Std Dev	2.42



Weather Station: WH_500_Series

Location:

Report Type: 1 Month

Created: Friday, April 03, 2015 10:57 AM

Report Period: February 2015

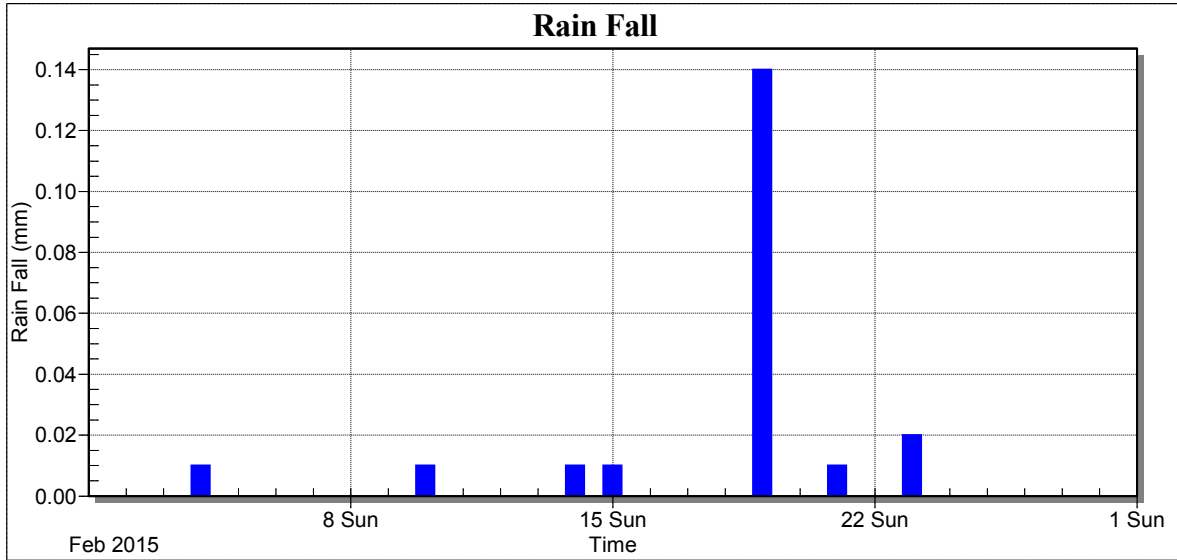



Weather Station: WH_500_Series

Location:

Report Type: 1 Month

Created: Friday, April 03, 2015 10:57 AM

Report Period: February 2015

Date	Rain Fall (mm)
2/1/2015	0.00
2/2/2015	0.00
2/3/2015	0.00
2/4/2015	0.01
2/5/2015	0.00
2/6/2015	0.00
2/7/2015	0.00
2/8/2015	0.00
2/9/2015	0.00
2/10/2015	0.01
2/11/2015	0.00
2/12/2015	0.00
2/13/2015	0.00
2/14/2015	0.01
2/15/2015	0.01
2/16/2015	0.00
2/17/2015	0.00
2/18/2015	0.00
2/19/2015	0.14
2/20/2015	0.00
2/21/2015	0.01
2/22/2015	0.00
2/23/2015	0.02
2/24/2015	0.00
2/25/2015	0.00
2/26/2015	0.00
2/27/2015	0.00
2/28/2015	0.00
Low	0.00
High	0.14
Average	0.01
Std Dev	0.03
Total	0.21



Weather Station: WH_500_Series

Location:

Report Type: 1 Month

Created: Friday, April 03, 2015 10:57 AM

Report Period: February 2015

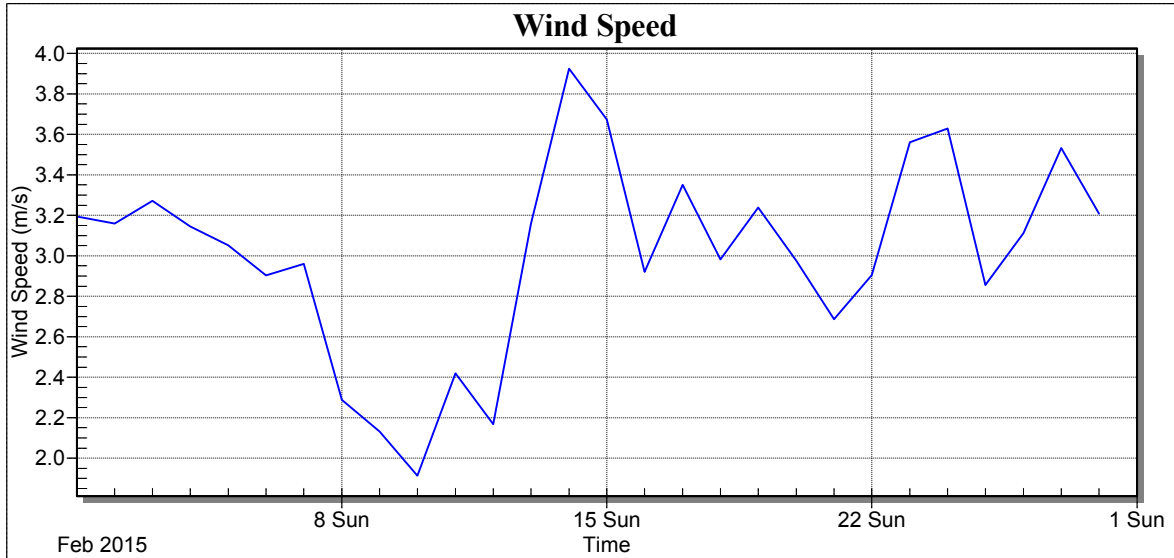

Date	Wind Speed Avg (m/s)
2/1/2015	3.19
2/2/2015	3.16
2/3/2015	3.27
2/4/2015	3.15
2/5/2015	3.05
2/6/2015	2.90
2/7/2015	2.96
2/8/2015	2.29
2/9/2015	2.13
2/10/2015	1.91
2/11/2015	2.42
2/12/2015	2.17
2/13/2015	3.16
2/14/2015	3.92
2/15/2015	3.67
2/16/2015	2.92
2/17/2015	3.35
2/18/2015	2.98
2/19/2015	3.24
2/20/2015	2.98
2/21/2015	2.69
2/22/2015	2.90
2/23/2015	3.56
2/24/2015	3.63
2/25/2015	2.86
2/26/2015	3.11
2/27/2015	3.53
2/28/2015	3.21
Low	1.91
High	3.92
Average	3.01
Std Dev	0.48



Weather Station: WH_500_Series

Location:

Report Type: 1 Month

Created: Friday, April 03, 2015 10:57 AM

Report Period: February 2015

Wind Rose

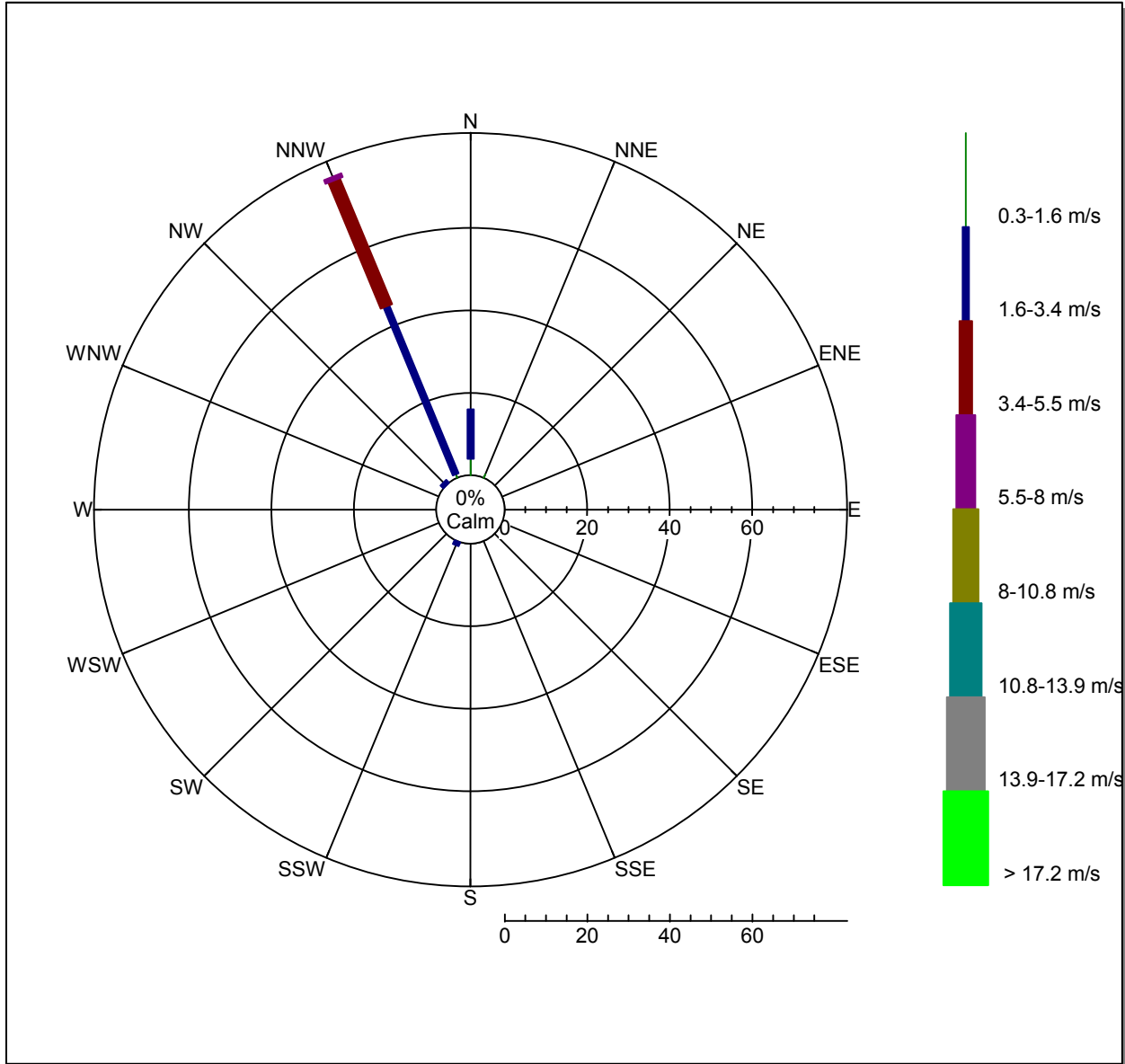



Weather Station: WH_500_Series

Location:

Report Type: 1 Month

Created: Friday, April 03, 2015 10:57 AM

Report Period: February 2015

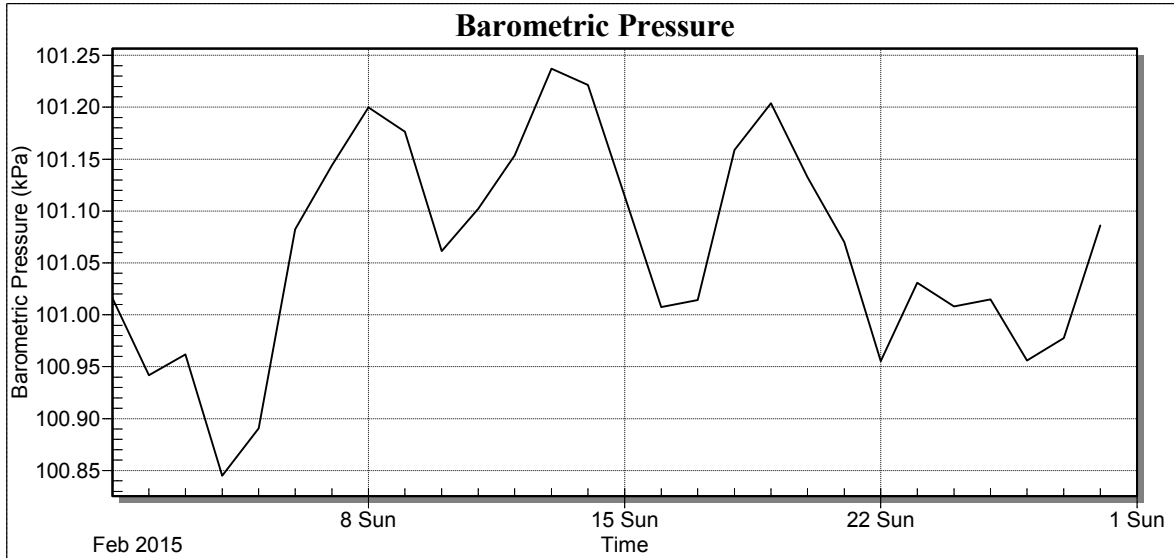

Date	Avg BP (kPa)
2/1/2015	101.02
2/2/2015	100.94
2/3/2015	100.96
2/4/2015	100.85
2/5/2015	100.89
2/6/2015	101.08
2/7/2015	101.14
2/8/2015	101.20
2/9/2015	101.18
2/10/2015	101.06
2/11/2015	101.10
2/12/2015	101.15
2/13/2015	101.24
2/14/2015	101.22
2/15/2015	101.11
2/16/2015	101.01
2/17/2015	101.01
2/18/2015	101.16
2/19/2015	101.20
2/20/2015	101.13
2/21/2015	101.07
2/22/2015	100.96
2/23/2015	101.03
2/24/2015	101.01
2/25/2015	101.01
2/26/2015	100.96
2/27/2015	100.98
2/28/2015	101.09
Low	100.85
High	101.24
Average	101.06
Std Dev	0.10



Weather Station: WH_500_Series

Location:

Report Type: 1 Month

Created: Friday, April 03, 2015 10:57 AM

Report Period: February 2015

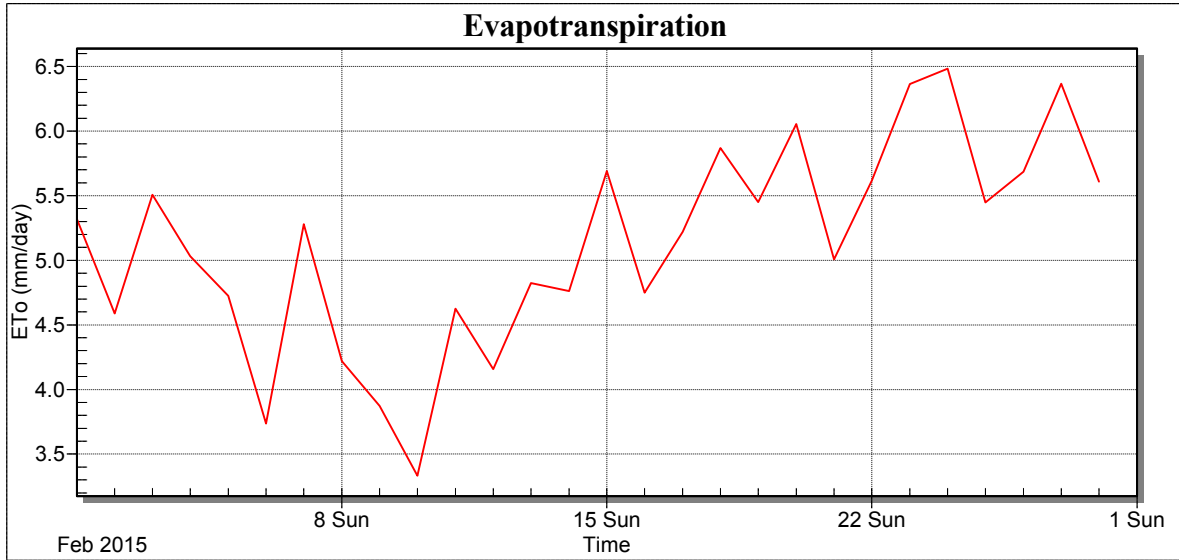



Weather Station: WH_500_Series

Location:

Report Type: 1 Month

Created: Friday, April 03, 2015 10:57 AM

Report Period: February 2015

Date	Daily ETo (mm/day)	Rain Fall (mm)
2/1/2015	5.32	0.00
2/2/2015	4.59	0.00
2/3/2015	5.51	0.00
2/4/2015	5.03	0.01
2/5/2015	4.73	0.00
2/6/2015	3.74	0.00
2/7/2015	5.28	0.00
2/8/2015	4.22	0.00
2/9/2015	3.87	0.00
2/10/2015	3.33	0.01
2/11/2015	4.62	0.00
2/12/2015	4.16	0.00
2/13/2015	4.82	0.00
2/14/2015	4.76	0.01
2/15/2015	5.69	0.01
2/16/2015	4.75	0.00
2/17/2015	5.22	0.00
2/18/2015	5.87	0.00
2/19/2015	5.45	0.14
2/20/2015	6.06	0.00
2/21/2015	5.01	0.01
2/22/2015	5.62	0.00
2/23/2015	6.36	0.02
2/24/2015	6.48	0.00
2/25/2015	5.45	0.00
2/26/2015	5.68	0.00
2/27/2015	6.37	0.00
2/28/2015	5.61	0.00
Low	3.33	0.00
High	6.48	0.14
Average	5.13	0.01
Std Dev	0.79	0.03
Total	143.60	0.21



Weather Station: WH_500_Series

Location:

Report Type: 1 Month

Created: Friday, April 03, 2015 10:57 AM

Report Period: February 2015

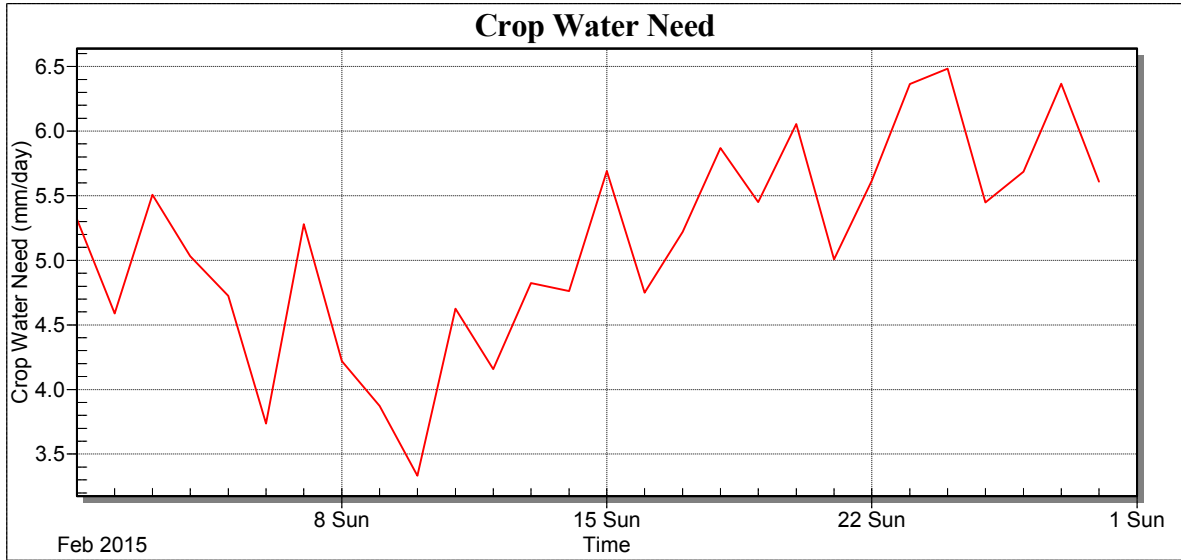



Weather Station: WH_500_Series

Location:

Report Type: 1 Month

Created: Friday, April 03, 2015 10:57 AM

Report Period: February 2015

Date	Crop Coefficient	Crop Water Need (mm/day)	Rain Fall (mm)
2/1/2015	1	5.32	0.00
2/2/2015		4.59	0.00
2/3/2015		5.51	0.00
2/4/2015		5.03	0.01
2/5/2015		4.73	0.00
2/6/2015		3.74	0.00
2/7/2015		5.28	0.00
2/8/2015		4.22	0.00
2/9/2015		3.87	0.00
2/10/2015		3.33	0.01
2/11/2015		4.62	0.00
2/12/2015		4.16	0.00
2/13/2015		4.82	0.00
2/14/2015		4.76	0.01
2/15/2015		5.69	0.01
2/16/2015		4.75	0.00
2/17/2015		5.22	0.00
2/18/2015		5.87	0.00
2/19/2015		5.45	0.14
2/20/2015		6.06	0.00
2/21/2015		5.01	0.01
2/22/2015		5.62	0.00
2/23/2015		6.36	0.02
2/24/2015		6.48	0.00
2/25/2015		5.45	0.00
2/26/2015		5.68	0.00
2/27/2015		6.37	0.00
2/28/2015		5.61	0.00
Low	N/A	3.33	0.00
High	N/A	6.48	0.14
Average	N/A	5.13	0.01
Std Dev	N/A	0.79	0.03
Total	N/A	143.60	0.21



Weather Station: WH_500_Series

Location:

Report Type: 1 Month

Created: Friday, April 03, 2015 10:57 AM

Report Period: February 2015

Growing Degree Days (GDD)

The GDD value shown was calculated using data1.AirTemp_C_Avg applied to the GDD simple method with Upper temperature cutoff.

Time Range	CropName	GDD Lower Temp (°C)	GDD Upper Temp (°C)	GDD Value (°C)
Feb 2015		10.0	30.0	488.7

Growing Degree Days (GDD)



Weather Station: WH_500_Series

Location:

Report Type: 1 Month

Created: Friday, April 03, 2015 10:57 AM

Report Period: February 2015

Growing Degree Days (GDD) 2

The GDD value shown was calculated using data1.AirTemp_C_Avg applied to the GDD simple method with Upper temperature cutoff.

Time Range	CropName	GDD2 Lower Temp (°C)	GDD2 Upper Temp (°C)	GDD2 Value (°C)
Feb 2015		10.0	30.0	488.7

Growing Degree Days (GDD) 2



Weather Station: WH_500_Series

Location:

Report Type: 1 Month

Created: Friday, April 03, 2015 10:57 AM

Report Period: February 2015

Chill Hours

The number of hours ambient temperature stayed below the reference temperature you provided is shown in the following table.

Date	Base Temperature (°C)	Chill Hours
2/1/2015	0.0	0
2/2/2015		0
2/3/2015		0
2/4/2015		0
2/5/2015		0
2/6/2015		0
2/7/2015		0
2/8/2015		0
2/9/2015		0
2/10/2015		0
2/11/2015		0
2/12/2015		0
2/13/2015		0
2/14/2015		0
2/15/2015		0
2/16/2015		0
2/17/2015		0
2/18/2015		0
2/19/2015		0
2/20/2015		0
2/21/2015		0
2/22/2015		0
2/23/2015		0
2/24/2015		0
2/25/2015		0
2/26/2015		0
2/27/2015		0
2/28/2015		0
Low	N/A	0.00
High	N/A	0.00
Average	N/A	0.00
Std Dev	N/A	0.00
Total	N/A	0.00

Chill Hours