



Weather Station: WH_500_Series

Location: ESTACION VILLA LUCRE

Report Type: Custom Day

Created: martes, 20 de febrero de 2018 3:59 p. m.

Report Period: martes, 30 de enero de 2018 - martes, 20 de febrero de 2018

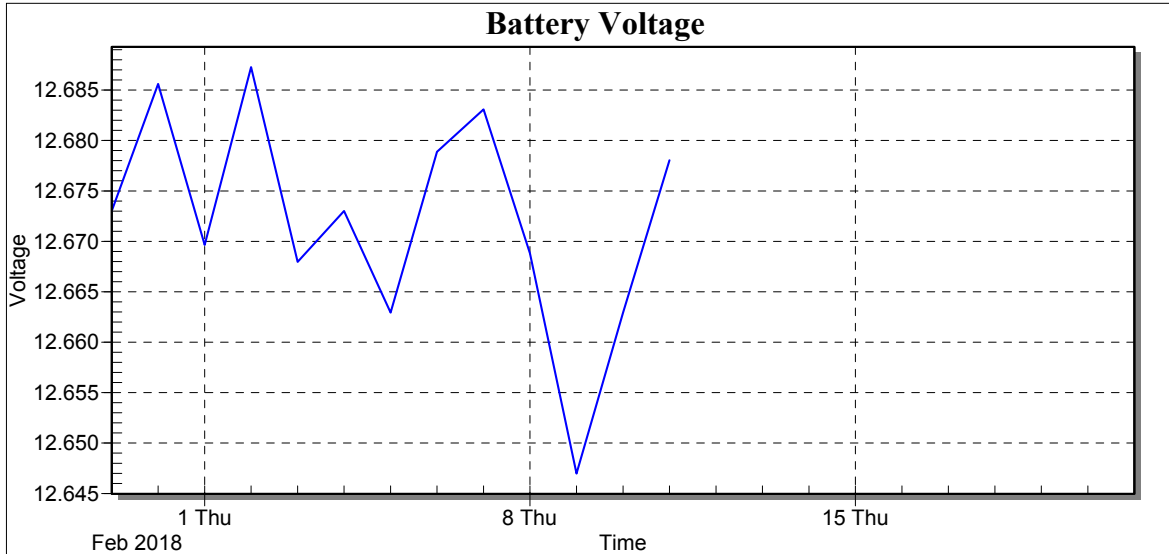

Date	Batt Volt Min
30/1/18	12.67
31/1/18	12.69
1/2/18	12.67
2/2/18	12.69
3/2/18	12.67
4/2/18	12.67
5/2/18	12.66
6/2/18	12.68
7/2/18	12.68
8/2/18	12.67
9/2/18	12.65
10/2/18	12.66
11/2/18	12.68
Low	12.65
High	12.69
Average	12.67
Std Dev	0.01



Weather Station: WH_500_Series

Location: ESTACION VILLA LUCRE

Report Type: Custom Day

Created: martes, 20 de febrero de 2018 3:59 p. m.

Report Period: martes, 30 de enero de 2018 - martes, 20 de febrero de 2018

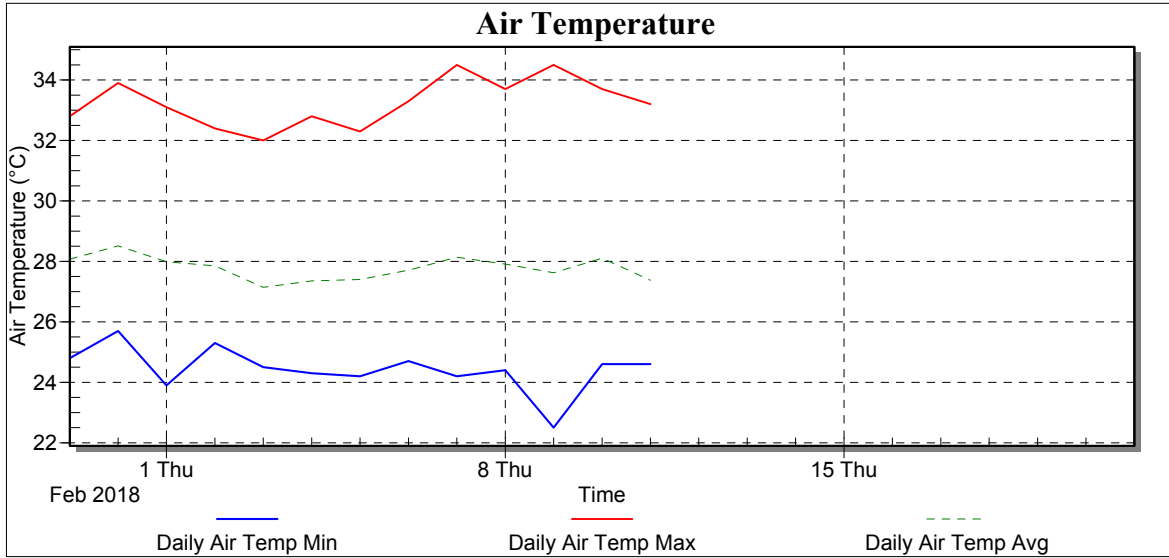

Date	Air Temp Min (°C)	Air Temp Max (°C)	Air Temp Avg (°C)
30/1/18	24.80	32.80	28.07
31/1/18	25.70	33.90	28.51
1/2/18	23.90	33.10	27.99
2/2/18	25.30	32.40	27.85
3/2/18	24.50	32.00	27.14
4/2/18	24.30	32.80	27.36
5/2/18	24.20	32.30	27.40
6/2/18	24.70	33.30	27.71
7/2/18	24.20	34.50	28.14
8/2/18	24.40	33.70	27.91
9/2/18	22.50	34.50	27.63
10/2/18	24.60	33.70	28.11
11/2/18	24.60	33.20	27.38
Low	22.50	32.00	27.14
High	25.70	34.50	28.51
Average	24.44	33.25	27.78
Std Dev	0.72	0.76	0.38



Weather Station: WH_500_Series

Location: ESTACION VILLA LUCRE

Report Type: Custom Day

Created: martes, 20 de febrero de 2018 3:59 p. m.

Report Period: martes, 30 de enero de 2018 - martes, 20 de febrero de 2018

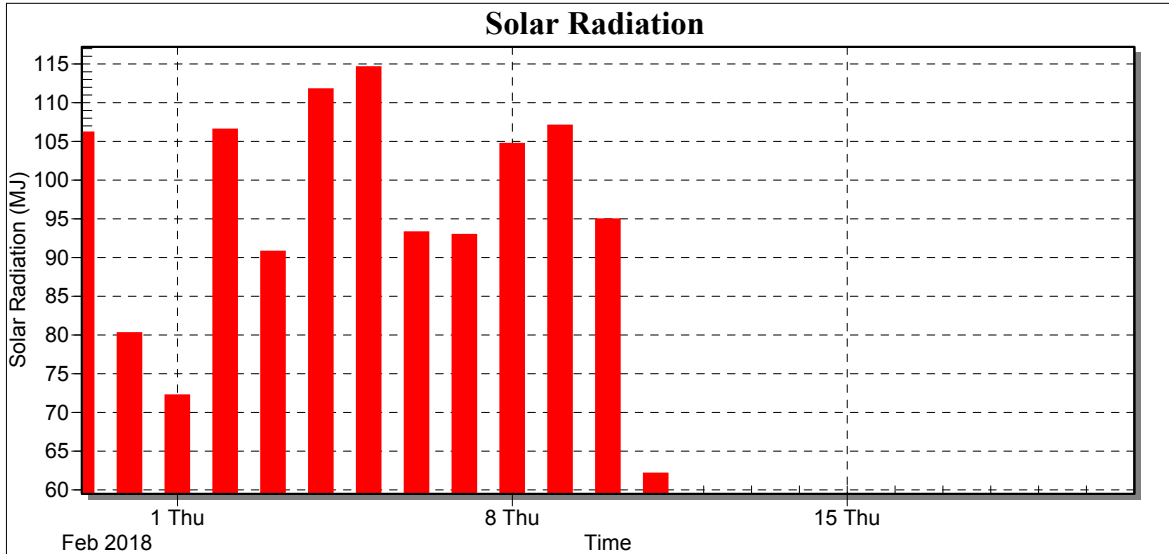

Date	Total Solar Radiation (MJ)
30/1/18	106.16
31/1/18	80.25
1/2/18	72.21
2/2/18	106.54
3/2/18	90.77
4/2/18	111.75
5/2/18	114.60
6/2/18	93.28
7/2/18	92.93
8/2/18	104.69
9/2/18	107.05
10/2/18	94.93
11/2/18	62.12
Low	62.12
High	114.60
Average	95.18
Std Dev	15.20
Total	1237.28



Weather Station: WH_500_Series

Location: ESTACION VILLA LUCRE

Report Type: Custom Day

Created: martes, 20 de febrero de 2018 3:59 p. m.

Report Period: martes, 30 de enero de 2018 - martes, 20 de febrero de 2018

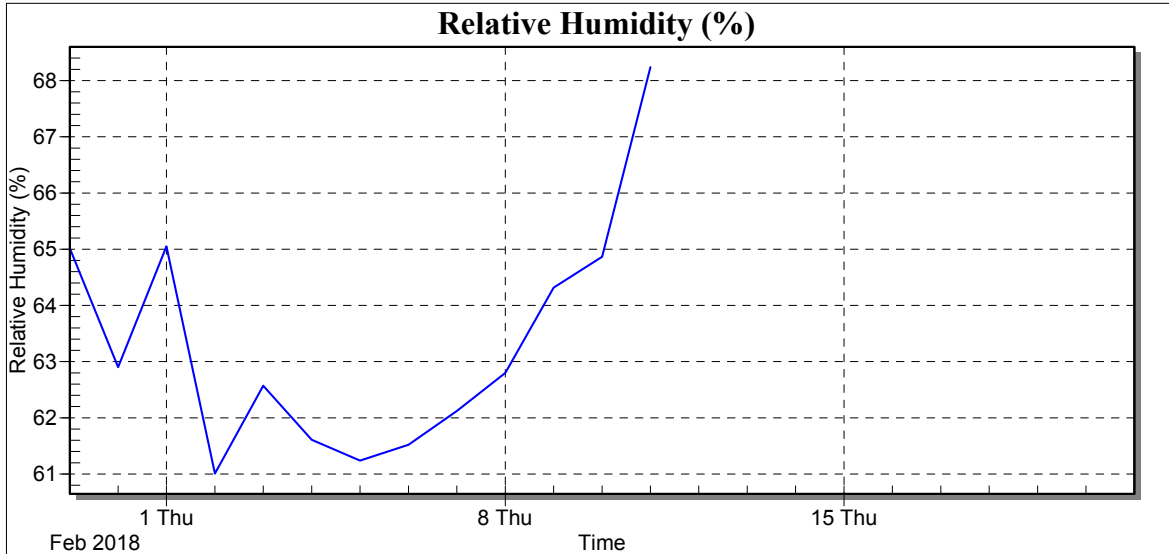

Date	RH Avg (%)
30/1/18	65.02
31/1/18	62.90
1/2/18	65.05
2/2/18	61.01
3/2/18	62.57
4/2/18	61.61
5/2/18	61.24
6/2/18	61.52
7/2/18	62.12
8/2/18	62.80
9/2/18	64.32
10/2/18	64.87
11/2/18	68.24
Low	61.01
High	68.24
Average	63.33
Std Dev	2.00



Weather Station: WH_500_Series

Location: ESTACION VILLA LUCRE

Report Type: Custom Day

Created: martes, 20 de febrero de 2018 3:59 p. m.

Report Period: martes, 30 de enero de 2018 - martes, 20 de febrero de 2018

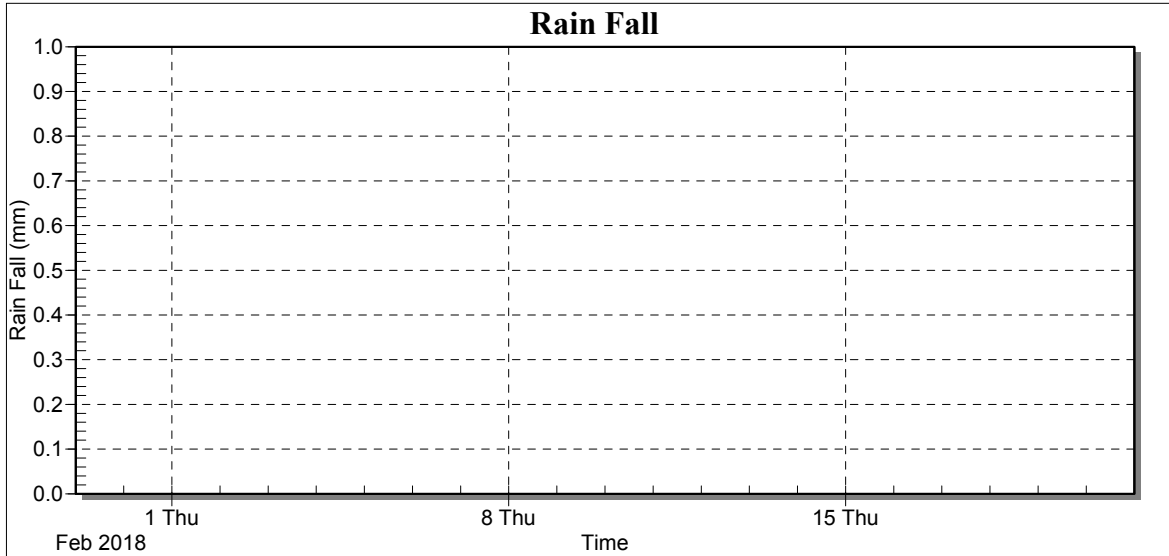

Date	Rain Fall (mm)
30/1/18	0.00
31/1/18	0.00
1/2/18	0.00
2/2/18	0.00
3/2/18	0.00
4/2/18	0.00
5/2/18	0.00
6/2/18	0.00
7/2/18	0.00
8/2/18	0.00
9/2/18	0.00
10/2/18	0.00
11/2/18	0.00
Low	0.00
High	0.00
Average	0.00
Std Dev	0.00
Total	0.00



Weather Station: WH_500_Series

Location: ESTACION VILLA LUCRE

Report Type: Custom Day

Created: martes, 20 de febrero de 2018 3:59 p. m.

Report Period: martes, 30 de enero de 2018 - martes, 20 de febrero de 2018

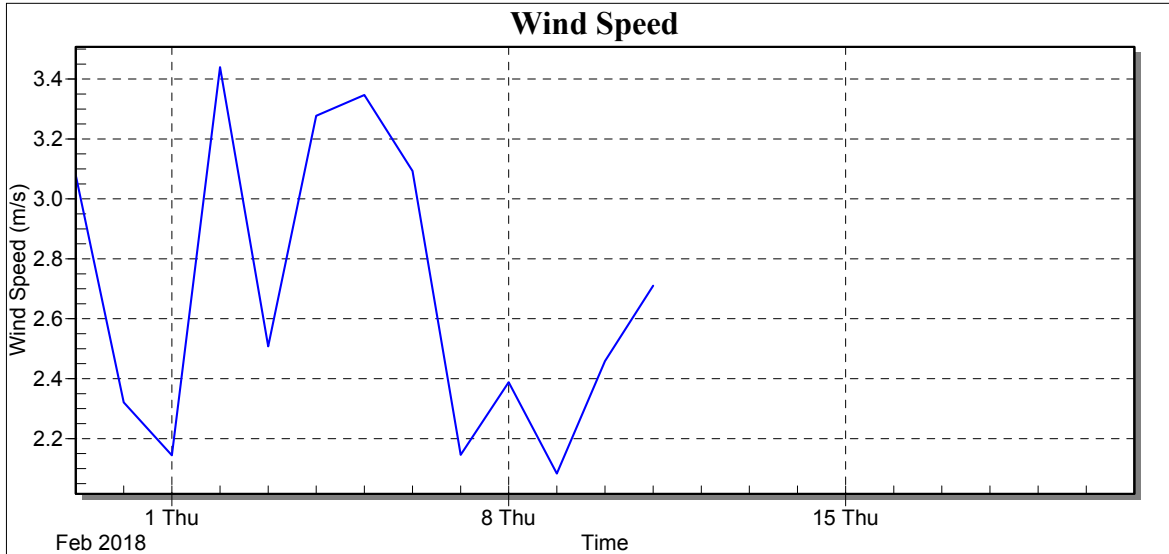

Date	Wind Speed Avg (m/s)
30/1/18	3.08
31/1/18	2.32
1/2/18	2.14
2/2/18	3.44
3/2/18	2.51
4/2/18	3.28
5/2/18	3.35
6/2/18	3.09
7/2/18	2.15
8/2/18	2.39
9/2/18	2.08
10/2/18	2.46
11/2/18	2.71
Low	2.08
High	3.44
Average	2.69
Std Dev	0.48



Weather Station: WH_500_Series

Location: ESTACION VILLA LUCRE

Report Type: Custom Day

Created: martes, 20 de febrero de 2018 3:59 p. m.

Report Period: martes, 30 de enero de 2018 - martes, 20 de febrero de 2018

Wind Rose

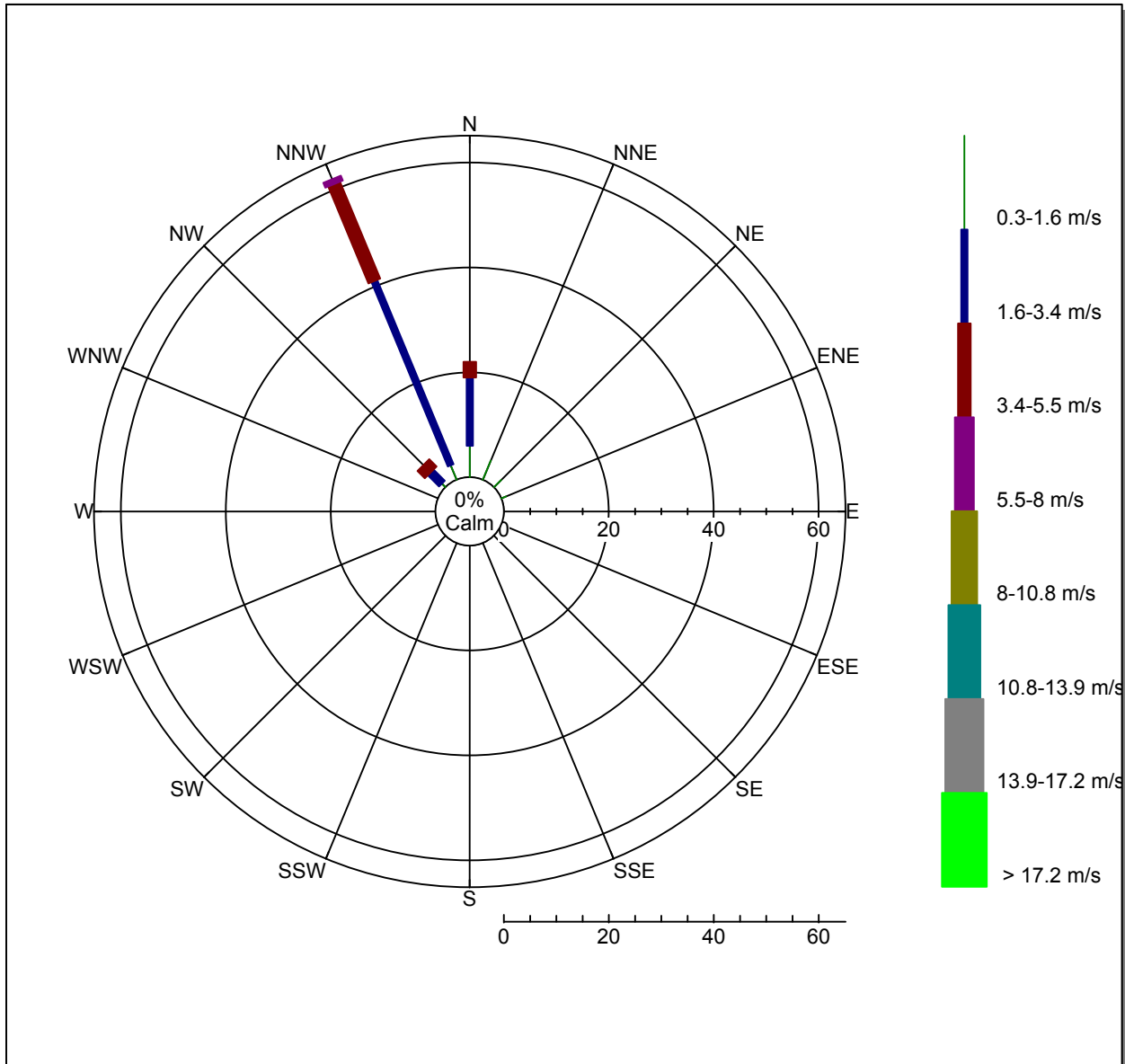



Weather Station: WH_500_Series

Location: ESTACION VILLA LUCRE

Report Type: Custom Day

Created: martes, 20 de febrero de 2018 3:59 p. m.

Report Period: martes, 30 de enero de 2018 - martes, 20 de febrero de 2018

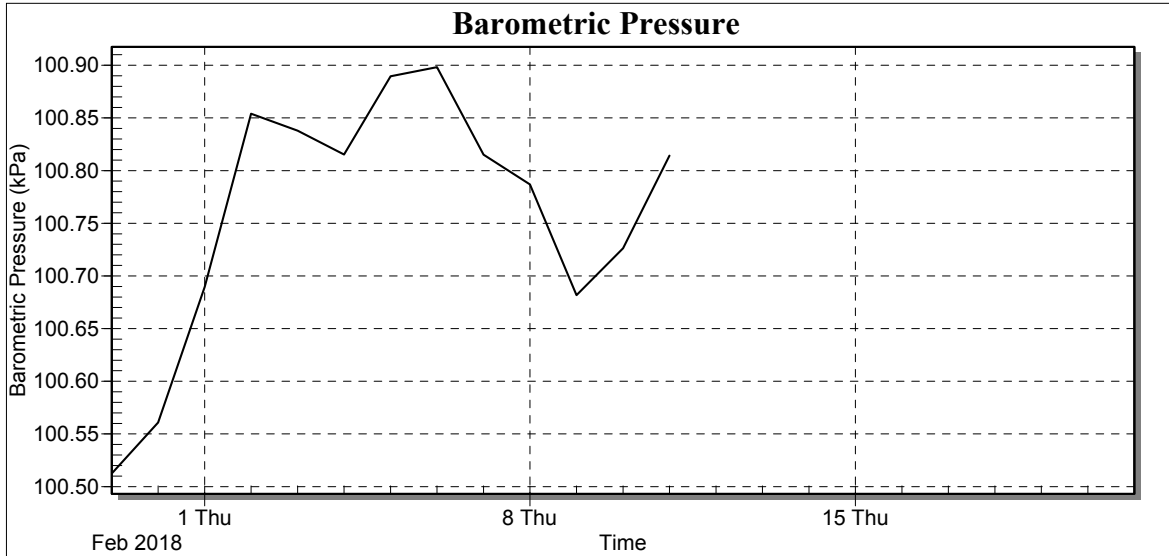

Date	Avg BP (kPa)
30/1/18	100.51
31/1/18	100.56
1/2/18	100.69
2/2/18	100.85
3/2/18	100.84
4/2/18	100.82
5/2/18	100.89
6/2/18	100.90
7/2/18	100.82
8/2/18	100.79
9/2/18	100.68
10/2/18	100.73
11/2/18	100.81
Low	100.51
High	100.90
Average	100.76
Std Dev	0.12



Weather Station: WH_500_Series

Location: ESTACION VILLA LUCRE

Report Type: Custom Day

Created: martes, 20 de febrero de 2018 3:59 p. m.

Report Period: martes, 30 de enero de 2018 - martes, 20 de febrero de 2018

Growing Degree Days (GDD)

The GDD value shown was calculated using data1.AirTemp_C_Avg applied to the GDD simple method with Upper temperature cutoff.

Time Range	CropName	GDD Lower Temp (°C)	GDD Upper Temp (°C)	GDD Value (°C)
30/1/18 - 20/2/18		10.0	30.0	217.7

Growing Degree Days (GDD)



Weather Station: WH_500_Series

Location: ESTACION VILLA LUCRE

Report Type: Custom Day

Created: martes, 20 de febrero de 2018 3:59 p. m.

Report Period: martes, 30 de enero de 2018 - martes, 20 de febrero de 2018

Growing Degree Days (GDD) 2

The GDD value shown was calculated using data1.AirTemp_C_Avg applied to the GDD simple method with Upper temperature cutoff.

Time Range	CropName	GDD2 Lower Temp (°C)	GDD2 Upper Temp (°C)	GDD2 Value (°C)
30/1/18 - 20/2/18		10.0	30.0	217.7

Growing Degree Days (GDD) 2



Weather Station: WH_500_Series

Location: ESTACION VILLA LUCRE

Report Type: Custom Day

Created: martes, 20 de febrero de 2018 3:59 p. m.

Report Period: martes, 30 de enero de 2018 - martes, 20 de febrero de 2018

Chill Hours

The number of hours ambient temperature stayed below the reference temperature you provided is shown in the following table.

Date	Base Temperature (°C)	Chill Hours
30/1/18	0.0	0
31/1/18		0
1/2/18		0
2/2/18		0
3/2/18		0
4/2/18		0
5/2/18		0
6/2/18		0
7/2/18		0
8/2/18		0
9/2/18		0
10/2/18		0
11/2/18		0
Low	N/A	0.00
High	N/A	0.00
Average	N/A	0.00
Std Dev	N/A	0.00
Total	N/A	0.00

Chill Hours