



Weather Station: WH_500_Series

Location:

Report Type: 1 Day

Created: Monday, July 20, 2020 2:58 PM

Report Period: Wednesday, June 10, 2020

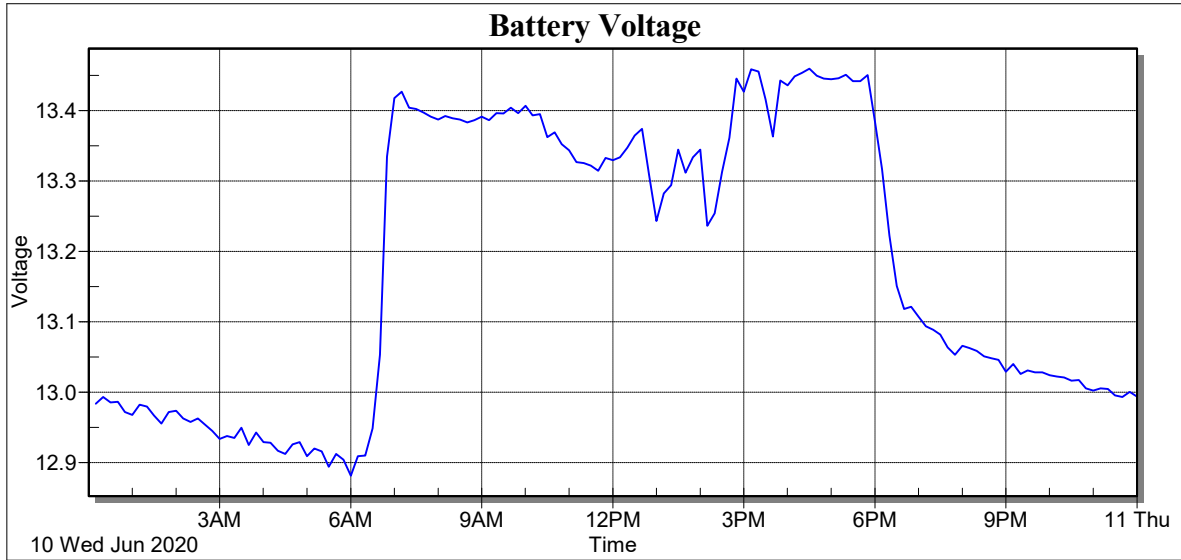

Date/Time	Batt Volt Min
12:10 AM	12.98
12:20 AM	12.99
12:30 AM	12.99
12:40 AM	12.99
12:50 AM	12.97
1:00 AM	12.97
1:10 AM	12.98
1:20 AM	12.98
1:30 AM	12.97
1:40 AM	12.96
1:50 AM	12.97
2:00 AM	12.97
2:10 AM	12.96
2:20 AM	12.96
2:30 AM	12.96
2:40 AM	12.95
2:50 AM	12.94
3:00 AM	12.93
3:10 AM	12.94
3:20 AM	12.93
3:30 AM	12.95
3:40 AM	12.92
3:50 AM	12.94
4:00 AM	12.93
4:10 AM	12.93
4:20 AM	12.92
4:30 AM	12.91
4:40 AM	12.93
4:50 AM	12.93
5:00 AM	12.91
5:10 AM	12.92
5:20 AM	12.92
5:30 AM	12.89
5:40 AM	12.91



Weather Station: WH_500_Series

Location:

Report Type: 1 Day

Created: Monday, July 20, 2020 2:58 PM

Report Period: Wednesday, June 10, 2020

5:50 AM	12.90
6:00 AM	12.88
6:10 AM	12.91
6:20 AM	12.91
6:30 AM	12.95
6:40 AM	13.05
6:50 AM	13.33
7:00 AM	13.42
7:10 AM	13.43
7:20 AM	13.40
7:30 AM	13.40
7:40 AM	13.40
7:50 AM	13.39
8:00 AM	13.39
8:10 AM	13.39
8:20 AM	13.39
8:30 AM	13.39
8:40 AM	13.38
8:50 AM	13.39
9:00 AM	13.39
9:10 AM	13.39
9:20 AM	13.40
9:30 AM	13.40
9:40 AM	13.40
9:50 AM	13.40
10:00 AM	13.41
10:10 AM	13.39
10:20 AM	13.39
10:30 AM	13.36
10:40 AM	13.37
10:50 AM	13.35
11:00 AM	13.34
11:10 AM	13.33
11:20 AM	13.33
11:30 AM	13.32
11:40 AM	13.31
11:50 AM	13.33
12:00 PM	13.33
12:10 PM	13.33
12:20 PM	13.35
12:30 PM	13.36
12:40 PM	13.37
12:50 PM	13.31
1:00 PM	13.24
1:10 PM	13.28
1:20 PM	13.29
1:30 PM	13.34
1:40 PM	13.31
1:50 PM	13.33
2:00 PM	13.34
2:10 PM	13.24
2:20 PM	13.25
2:30 PM	13.31
2:40 PM	13.36
2:50 PM	13.45



Weather Station: WH_500_Series

Location:

Report Type: 1 Day

Created: Monday, July 20, 2020 2:58 PM

Report Period: Wednesday, June 10, 2020

3:00 PM	13.43
3:10 PM	13.46
3:20 PM	13.46
3:30 PM	13.42
3:40 PM	13.36
3:50 PM	13.44
4:00 PM	13.44
4:10 PM	13.45
4:20 PM	13.45
4:30 PM	13.46
4:40 PM	13.45
4:50 PM	13.45
5:00 PM	13.44
5:10 PM	13.45
5:20 PM	13.45
5:30 PM	13.44
5:40 PM	13.44
5:50 PM	13.45
6:00 PM	13.38
6:10 PM	13.32
6:20 PM	13.22
6:30 PM	13.15
6:40 PM	13.12
6:50 PM	13.12
7:00 PM	13.11
7:10 PM	13.09
7:20 PM	13.09
7:30 PM	13.08
7:40 PM	13.06
7:50 PM	13.05
8:00 PM	13.07
8:10 PM	13.06
8:20 PM	13.06
8:30 PM	13.05
8:40 PM	13.05
8:50 PM	13.05
9:00 PM	13.03
9:10 PM	13.04
9:20 PM	13.03
9:30 PM	13.03
9:40 PM	13.03
9:50 PM	13.03
10:00 PM	13.02
10:10 PM	13.02
10:20 PM	13.02
10:30 PM	13.02
10:40 PM	13.02
10:50 PM	13.01
11:00 PM	13.00
11:10 PM	13.01
11:20 PM	13.00
11:30 PM	13.00
11:40 PM	12.99
11:50 PM	13.00
12:00 AM	12.99



Weather Station: WH_500_Series

Location:

Report Type: 1 Day

Created: Monday, July 20, 2020 2:58 PM

Report Period: Wednesday, June 10, 2020

Low	12.88
High	13.46
Average	13.18
Std Dev	0.20



Weather Station: WH_500_Series

Location:

Report Type: 1 Day

Created: Monday, July 20, 2020 2:58 PM

Report Period: Wednesday, June 10, 2020

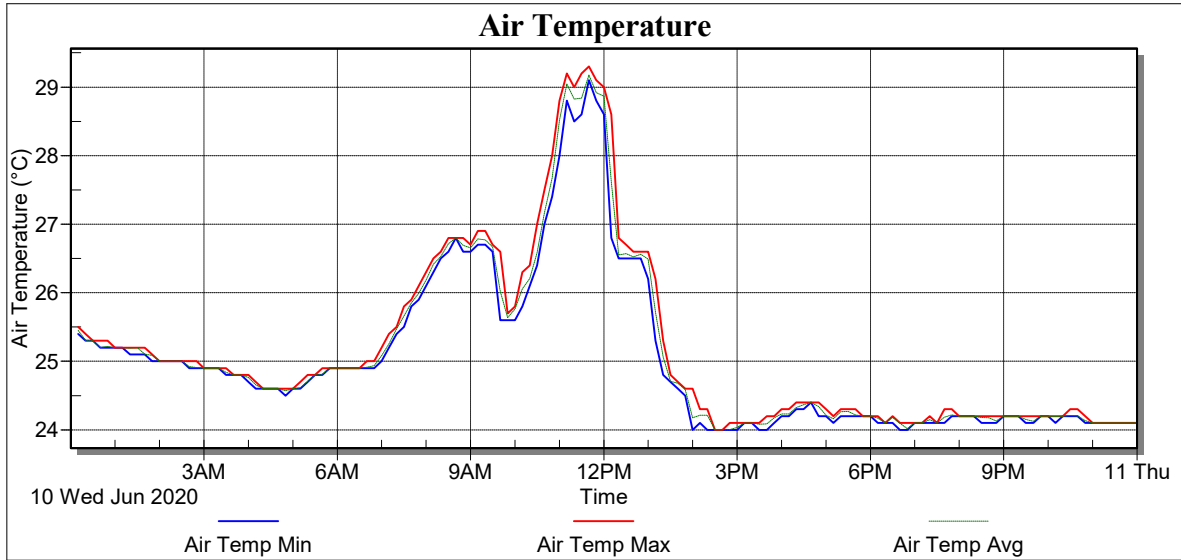

Date/Time	Air Temp Min (°C)	Air Temp Max (°C)	Air Temp Avg (°C)
12:10 AM	25.40	25.50	25.45
12:20 AM	25.30	25.40	25.31
12:30 AM	25.30	25.30	25.30
12:40 AM	25.20	25.30	25.20
12:50 AM	25.20	25.30	25.22
1:00 AM	25.20	25.20	25.20
1:10 AM	25.20	25.20	25.20
1:20 AM	25.10	25.20	25.19
1:30 AM	25.10	25.20	25.20
1:40 AM	25.10	25.20	25.10
1:50 AM	25.00	25.10	25.09
2:00 AM	25.00	25.00	25.00
2:10 AM	25.00	25.00	25.00
2:20 AM	25.00	25.00	25.00
2:30 AM	25.00	25.00	25.00
2:40 AM	24.90	25.00	24.93
2:50 AM	24.90	25.00	24.91
3:00 AM	24.90	24.90	24.90
3:10 AM	24.90	24.90	24.90
3:20 AM	24.90	24.90	24.90
3:30 AM	24.80	24.90	24.84
3:40 AM	24.80	24.80	24.80
3:50 AM	24.80	24.80	24.80
4:00 AM	24.70	24.80	24.76
4:10 AM	24.60	24.70	24.66
4:20 AM	24.60	24.60	24.60
4:30 AM	24.60	24.60	24.60
4:40 AM	24.60	24.60	24.60
4:50 AM	24.50	24.60	24.57
5:00 AM	24.60	24.60	24.60
5:10 AM	24.60	24.70	24.62
5:20 AM	24.70	24.80	24.71
5:30 AM	24.80	24.80	24.80
5:40 AM	24.80	24.90	24.81



Weather Station: WH_500_Series

Location:

Report Type: 1 Day

Created: Monday, July 20, 2020 2:58 PM

Report Period: Wednesday, June 10, 2020

5:50 AM	24.90	24.90	24.90
6:00 AM	24.90	24.90	24.90
6:10 AM	24.90	24.90	24.90
6:20 AM	24.90	24.90	24.90
6:30 AM	24.90	24.90	24.90
6:40 AM	24.90	25.00	24.92
6:50 AM	24.90	25.00	24.94
7:00 AM	25.00	25.20	25.08
7:10 AM	25.20	25.40	25.26
7:20 AM	25.40	25.50	25.47
7:30 AM	25.50	25.80	25.66
7:40 AM	25.80	25.90	25.85
7:50 AM	25.90	26.10	25.99
8:00 AM	26.10	26.30	26.18
8:10 AM	26.30	26.50	26.42
8:20 AM	26.50	26.60	26.53
8:30 AM	26.60	26.80	26.71
8:40 AM	26.80	26.80	26.80
8:50 AM	26.60	26.80	26.69
9:00 AM	26.60	26.70	26.66
9:10 AM	26.70	26.90	26.78
9:20 AM	26.70	26.90	26.77
9:30 AM	26.60	26.70	26.67
9:40 AM	25.60	26.60	26.02
9:50 AM	25.60	25.70	25.63
10:00 AM	25.60	25.80	25.76
10:10 AM	25.80	26.30	26.06
10:20 AM	26.10	26.40	26.21
10:30 AM	26.40	27.00	26.59
10:40 AM	27.00	27.50	27.17
10:50 AM	27.40	28.00	27.67
11:00 AM	28.00	28.80	28.51
11:10 AM	28.80	29.20	29.04
11:20 AM	28.50	29.00	28.83
11:30 AM	28.60	29.20	28.84
11:40 AM	29.10	29.30	29.18
11:50 AM	28.80	29.10	28.92
12:00 PM	28.60	29.00	28.87
12:10 PM	26.80	28.60	27.62
12:20 PM	26.50	26.80	26.55
12:30 PM	26.50	26.70	26.57
12:40 PM	26.50	26.60	26.52
12:50 PM	26.50	26.60	26.56
1:00 PM	26.20	26.60	26.49
1:10 PM	25.30	26.20	25.72
1:20 PM	24.80	25.30	25.07
1:30 PM	24.70	24.80	24.71
1:40 PM	24.60	24.70	24.68
1:50 PM	24.50	24.60	24.59
2:00 PM	24.00	24.60	24.18
2:10 PM	24.10	24.30	24.22
2:20 PM	24.00	24.30	24.21
2:30 PM	24.00	24.00	24.00
2:40 PM	24.00	24.00	24.00
2:50 PM	24.00	24.10	24.01



Weather Station: WH_500_Series

Location:

Report Type: 1 Day

Created: Monday, July 20, 2020 2:58 PM

Report Period: Wednesday, June 10, 2020

3:00 PM	24.00	24.10	24.04
3:10 PM	24.10	24.10	24.10
3:20 PM	24.10	24.10	24.10
3:30 PM	24.00	24.10	24.08
3:40 PM	24.00	24.20	24.09
3:50 PM	24.10	24.20	24.18
4:00 PM	24.20	24.30	24.23
4:10 PM	24.20	24.30	24.23
4:20 PM	24.30	24.40	24.32
4:30 PM	24.30	24.40	24.37
4:40 PM	24.40	24.40	24.40
4:50 PM	24.20	24.40	24.34
5:00 PM	24.20	24.30	24.21
5:10 PM	24.10	24.20	24.16
5:20 PM	24.20	24.30	24.27
5:30 PM	24.20	24.30	24.27
5:40 PM	24.20	24.30	24.22
5:50 PM	24.20	24.20	24.20
6:00 PM	24.20	24.20	24.20
6:10 PM	24.10	24.20	24.17
6:20 PM	24.10	24.10	24.10
6:30 PM	24.10	24.20	24.18
6:40 PM	24.00	24.10	24.10
6:50 PM	24.00	24.10	24.02
7:00 PM	24.10	24.10	24.10
7:10 PM	24.10	24.10	24.10
7:20 PM	24.10	24.20	24.15
7:30 PM	24.10	24.10	24.10
7:40 PM	24.10	24.30	24.19
7:50 PM	24.20	24.30	24.22
8:00 PM	24.20	24.20	24.20
8:10 PM	24.20	24.20	24.20
8:20 PM	24.20	24.20	24.20
8:30 PM	24.10	24.20	24.18
8:40 PM	24.10	24.20	24.18
8:50 PM	24.10	24.20	24.13
9:00 PM	24.20	24.20	24.20
9:10 PM	24.20	24.20	24.20
9:20 PM	24.20	24.20	24.20
9:30 PM	24.10	24.20	24.15
9:40 PM	24.10	24.20	24.12
9:50 PM	24.20	24.20	24.20
10:00 PM	24.20	24.20	24.20
10:10 PM	24.10	24.20	24.20
10:20 PM	24.20	24.20	24.20
10:30 PM	24.20	24.30	24.21
10:40 PM	24.20	24.30	24.20
10:50 PM	24.10	24.20	24.13
11:00 PM	24.10	24.10	24.10
11:10 PM	24.10	24.10	24.10
11:20 PM	24.10	24.10	24.10
11:30 PM	24.10	24.10	24.10
11:40 PM	24.10	24.10	24.10
11:50 PM	24.10	24.10	24.10
12:00 AM	24.10	24.10	24.10



Weather Station: WH_500_Series

Location:

Report Type: 1 Day

Created: Monday, July 20, 2020 2:58 PM

Report Period: Wednesday, June 10, 2020

Low	24.00	24.00	24.00
High	29.10	29.30	29.18
Average	25.03	25.17	25.10
Std Dev	1.17	1.30	1.23



Weather Station: WH_500_Series

Location:

Report Type: 1 Day

Created: Monday, July 20, 2020 2:58 PM

Report Period: Wednesday, June 10, 2020

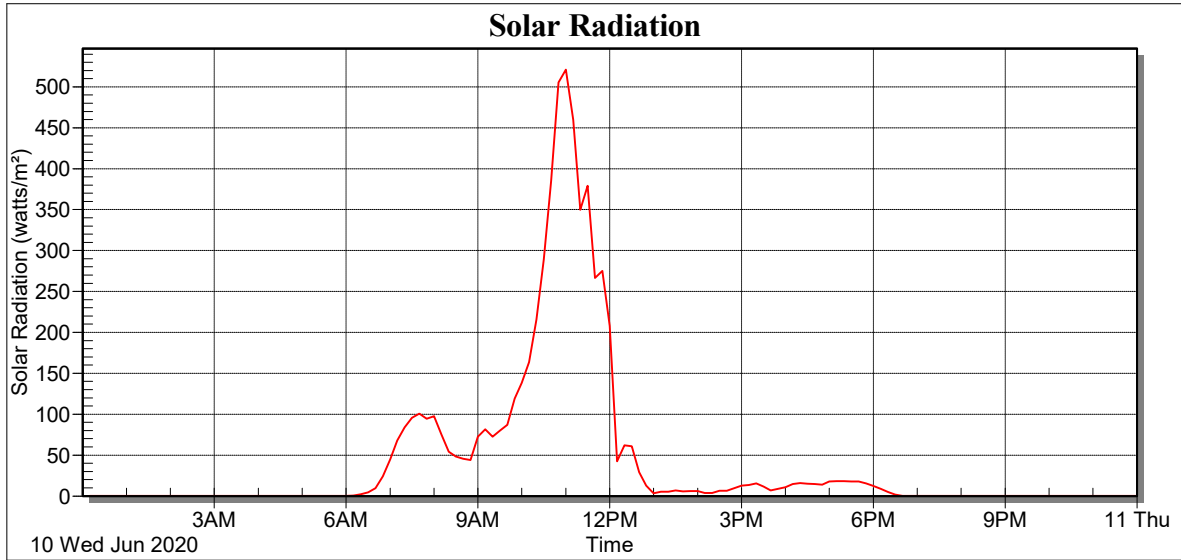

Date/Time	Avg Solar Radiation (watts/m ²)
12:10 AM	0.04
12:20 AM	0.06
12:30 AM	0.01
12:40 AM	0.02
12:50 AM	0.07
1:00 AM	0.03
1:10 AM	0.02
1:20 AM	0.01
1:30 AM	0.04
1:40 AM	0.03
1:50 AM	0.08
2:00 AM	0.07
2:10 AM	0.02
2:20 AM	0.02
2:30 AM	0.01
2:40 AM	0.03
2:50 AM	0.01
3:00 AM	0.02
3:10 AM	0.02
3:20 AM	0.08
3:30 AM	0.02
3:40 AM	0.01
3:50 AM	0.03
4:00 AM	0.01
4:10 AM	0.03
4:20 AM	0.02
4:30 AM	0.04
4:40 AM	0.04
4:50 AM	0.03
5:00 AM	0.02
5:10 AM	0.05
5:20 AM	0.03
5:30 AM	0.02
5:40 AM	0.03



Weather Station: WH_500_Series

Location:

Report Type: 1 Day

Created: Monday, July 20, 2020 2:58 PM

Report Period: Wednesday, June 10, 2020

5:50 AM	0.01
6:00 AM	0.07
6:10 AM	0.71
6:20 AM	2.25
6:30 AM	4.48
6:40 AM	9.53
6:50 AM	23.93
7:00 AM	44.77
7:10 AM	68.01
7:20 AM	83.69
7:30 AM	95.80
7:40 AM	100.74
7:50 AM	94.49
8:00 AM	97.42
8:10 AM	75.40
8:20 AM	54.03
8:30 AM	48.21
8:40 AM	45.38
8:50 AM	43.91
9:00 AM	72.72
9:10 AM	81.48
9:20 AM	72.36
9:30 AM	79.85
9:40 AM	87.20
9:50 AM	119.26
10:00 AM	138.07
10:10 AM	163.79
10:20 AM	215.82
10:30 AM	289.25
10:40 AM	385.53
10:50 AM	505.38
11:00 AM	521.01
11:10 AM	459.70
11:20 AM	349.80
11:30 AM	378.95
11:40 AM	266.35
11:50 AM	275.25
12:00 PM	207.79
12:10 PM	42.51
12:20 PM	61.97
12:30 PM	60.73
12:40 PM	29.13
12:50 PM	12.56
1:00 PM	3.36
1:10 PM	5.15
1:20 PM	5.19
1:30 PM	7.02
1:40 PM	5.56
1:50 PM	5.94
2:00 PM	5.95
2:10 PM	3.66
2:20 PM	3.62
2:30 PM	6.41
2:40 PM	6.44
2:50 PM	9.47



Weather Station: WH_500_Series

Location:

Report Type: 1 Day

Created: Monday, July 20, 2020 2:58 PM

Report Period: Wednesday, June 10, 2020

3:00 PM	12.55
3:10 PM	13.41
3:20 PM	15.29
3:30 PM	11.54
3:40 PM	6.87
3:50 PM	8.87
4:00 PM	10.64
4:10 PM	14.61
4:20 PM	15.94
4:30 PM	15.11
4:40 PM	14.58
4:50 PM	13.99
5:00 PM	17.87
5:10 PM	18.33
5:20 PM	18.13
5:30 PM	17.99
5:40 PM	17.66
5:50 PM	15.33
6:00 PM	12.38
6:10 PM	8.72
6:20 PM	4.79
6:30 PM	1.72
6:40 PM	0.25
6:50 PM	0.04
7:00 PM	0.03
7:10 PM	0.03
7:20 PM	0.01
7:30 PM	0.05
7:40 PM	0.04
7:50 PM	0.03
8:00 PM	0.04
8:10 PM	0.02
8:20 PM	0.03
8:30 PM	0.01
8:40 PM	0.02
8:50 PM	0.03
9:00 PM	0.01
9:10 PM	0.03
9:20 PM	0.01
9:30 PM	0.04
9:40 PM	0.02
9:50 PM	0.01
10:00 PM	0.04
10:10 PM	0.02
10:20 PM	0.02
10:30 PM	0.01
10:40 PM	0.01
10:50 PM	0.03
11:00 PM	0.02
11:10 PM	0.04
11:20 PM	0.03
11:30 PM	0.04
11:40 PM	0.01
11:50 PM	0.02
12:00 AM	0.03



Weather Station: WH_500_Series

Location:

Report Type: 1 Day

Created: Monday, July 20, 2020 2:58 PM

Report Period: Wednesday, June 10, 2020

Low	0.01
High	521.01
Average	42.54
Std Dev	98.09



Weather Station: WH_500_Series

Location:

Report Type: 1 Day

Created: Monday, July 20, 2020 2:58 PM

Report Period: Wednesday, June 10, 2020

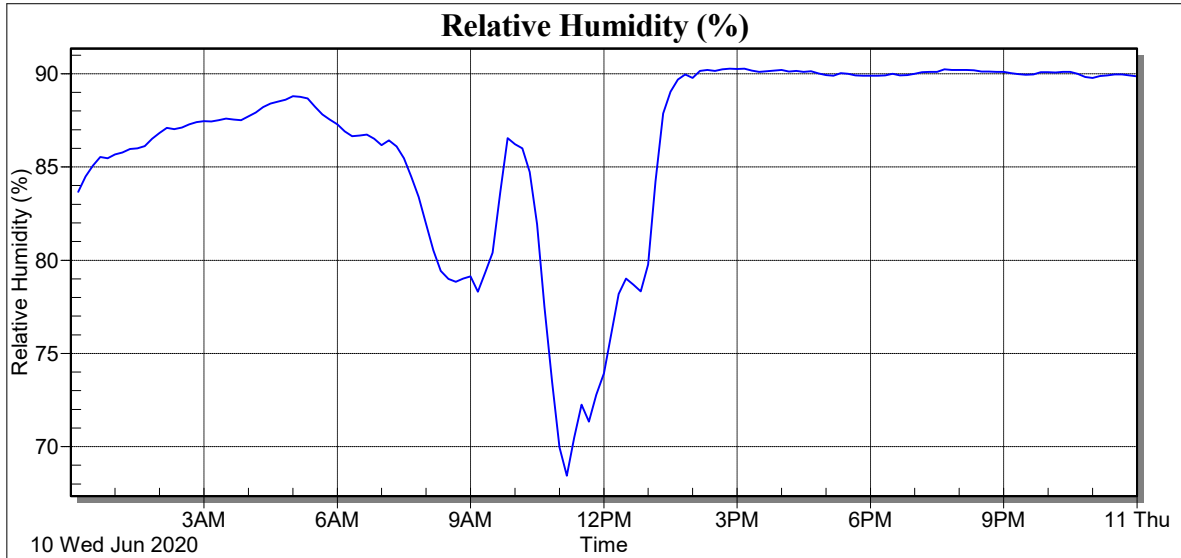

Date/Time	RH Avg (%)
12:10 AM	83.67
12:20 AM	84.49
12:30 AM	85.07
12:40 AM	85.53
12:50 AM	85.47
1:00 AM	85.67
1:10 AM	85.78
1:20 AM	85.96
1:30 AM	86.00
1:40 AM	86.11
1:50 AM	86.52
2:00 AM	86.82
2:10 AM	87.10
2:20 AM	87.03
2:30 AM	87.11
2:40 AM	87.29
2:50 AM	87.40
3:00 AM	87.46
3:10 AM	87.44
3:20 AM	87.51
3:30 AM	87.60
3:40 AM	87.55
3:50 AM	87.51
4:00 AM	87.71
4:10 AM	87.92
4:20 AM	88.21
4:30 AM	88.40
4:40 AM	88.51
4:50 AM	88.61
5:00 AM	88.79
5:10 AM	88.76
5:20 AM	88.67
5:30 AM	88.24
5:40 AM	87.82



Weather Station: WH_500_Series

Location:

Report Type: 1 Day

Created: Monday, July 20, 2020 2:58 PM

Report Period: Wednesday, June 10, 2020

5:50 AM	87.54
6:00 AM	87.29
6:10 AM	86.90
6:20 AM	86.66
6:30 AM	86.68
6:40 AM	86.73
6:50 AM	86.51
7:00 AM	86.17
7:10 AM	86.42
7:20 AM	86.11
7:30 AM	85.47
7:40 AM	84.48
7:50 AM	83.39
8:00 AM	81.94
8:10 AM	80.52
8:20 AM	79.42
8:30 AM	78.99
8:40 AM	78.84
8:50 AM	79.01
9:00 AM	79.13
9:10 AM	78.31
9:20 AM	79.35
9:30 AM	80.40
9:40 AM	83.66
9:50 AM	86.55
10:00 AM	86.21
10:10 AM	86.00
10:20 AM	84.73
10:30 AM	81.93
10:40 AM	77.50
10:50 AM	73.47
11:00 AM	69.97
11:10 AM	68.44
11:20 AM	70.48
11:30 AM	72.26
11:40 AM	71.34
11:50 AM	72.78
12:00 PM	73.93
12:10 PM	76.07
12:20 PM	78.19
12:30 PM	79.02
12:40 PM	78.68
12:50 PM	78.33
1:00 PM	79.78
1:10 PM	84.21
1:20 PM	87.86
1:30 PM	89.03
1:40 PM	89.68
1:50 PM	89.96
2:00 PM	89.77
2:10 PM	90.15
2:20 PM	90.21
2:30 PM	90.15
2:40 PM	90.23
2:50 PM	90.27



Weather Station: WH_500_Series

Location:

Report Type: 1 Day

Created: Monday, July 20, 2020 2:58 PM

Report Period: Wednesday, June 10, 2020

3:00 PM	90.25
3:10 PM	90.27
3:20 PM	90.16
3:30 PM	90.10
3:40 PM	90.14
3:50 PM	90.18
4:00 PM	90.20
4:10 PM	90.12
4:20 PM	90.15
4:30 PM	90.11
4:40 PM	90.13
4:50 PM	90.01
5:00 PM	89.92
5:10 PM	89.90
5:20 PM	90.04
5:30 PM	89.99
5:40 PM	89.92
5:50 PM	89.90
6:00 PM	89.90
6:10 PM	89.90
6:20 PM	89.91
6:30 PM	90.00
6:40 PM	89.90
6:50 PM	89.92
7:00 PM	90.00
7:10 PM	90.08
7:20 PM	90.10
7:30 PM	90.10
7:40 PM	90.23
7:50 PM	90.21
8:00 PM	90.20
8:10 PM	90.20
8:20 PM	90.19
8:30 PM	90.12
8:40 PM	90.11
8:50 PM	90.10
9:00 PM	90.10
9:10 PM	90.03
9:20 PM	89.99
9:30 PM	89.95
9:40 PM	89.96
9:50 PM	90.08
10:00 PM	90.08
10:10 PM	90.07
10:20 PM	90.10
10:30 PM	90.10
10:40 PM	90.00
10:50 PM	89.82
11:00 PM	89.78
11:10 PM	89.87
11:20 PM	89.91
11:30 PM	89.97
11:40 PM	89.96
11:50 PM	89.91
12:00 AM	89.85



Weather Station: WH_500_Series

Location:

Report Type: 1 Day

Created: Monday, July 20, 2020 2:58 PM

Report Period: Wednesday, June 10, 2020

Low	68.44
High	90.27
Average	86.38
Std Dev	5.07



Weather Station: WH_500_Series

Location:

Report Type: 1 Day

Created: Monday, July 20, 2020 2:58 PM

Report Period: Wednesday, June 10, 2020

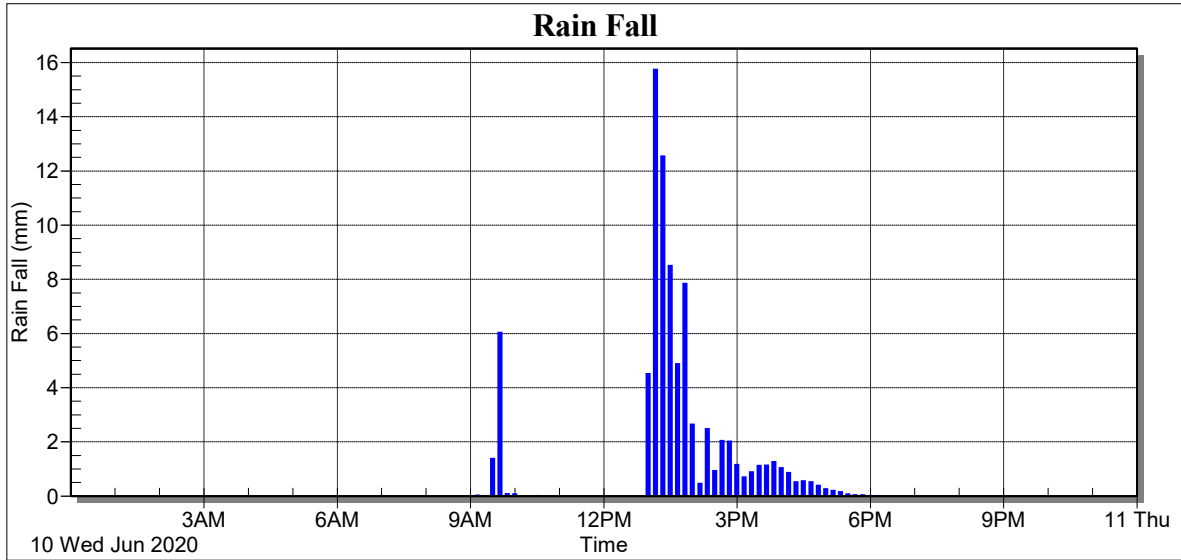

Date/Time	Rain Fall (mm)
12:10 AM	0.00
12:20 AM	0.00
12:30 AM	0.00
12:40 AM	0.00
12:50 AM	0.00
1:00 AM	0.00
1:10 AM	0.00
1:20 AM	0.00
1:30 AM	0.00
1:40 AM	0.00
1:50 AM	0.00
2:00 AM	0.00
2:10 AM	0.00
2:20 AM	0.00
2:30 AM	0.00
2:40 AM	0.00
2:50 AM	0.00
3:00 AM	0.00
3:10 AM	0.00
3:20 AM	0.00
3:30 AM	0.00
3:40 AM	0.00
3:50 AM	0.00
4:00 AM	0.00
4:10 AM	0.00
4:20 AM	0.00
4:30 AM	0.00
4:40 AM	0.00
4:50 AM	0.00
5:00 AM	0.00
5:10 AM	0.00
5:20 AM	0.00
5:30 AM	0.00
5:40 AM	0.00



Weather Station: WH_500_Series

Location:

Report Type: 1 Day

Created: Monday, July 20, 2020 2:58 PM

Report Period: Wednesday, June 10, 2020

5:50 AM	0.00
6:00 AM	0.00
6:10 AM	0.00
6:20 AM	0.00
6:30 AM	0.00
6:40 AM	0.00
6:50 AM	0.00
7:00 AM	0.01
7:10 AM	0.00
7:20 AM	0.00
7:30 AM	0.00
7:40 AM	0.00
7:50 AM	0.00
8:00 AM	0.00
8:10 AM	0.00
8:20 AM	0.00
8:30 AM	0.00
8:40 AM	0.00
8:50 AM	0.00
9:00 AM	0.00
9:10 AM	0.02
9:20 AM	0.01
9:30 AM	1.38
9:40 AM	6.03
9:50 AM	0.08
10:00 AM	0.07
10:10 AM	0.00
10:20 AM	0.00
10:30 AM	0.01
10:40 AM	0.00
10:50 AM	0.00
11:00 AM	0.00
11:10 AM	0.00
11:20 AM	0.00
11:30 AM	0.00
11:40 AM	0.00
11:50 AM	0.00
12:00 PM	0.00
12:10 PM	0.00
12:20 PM	0.00
12:30 PM	0.00
12:40 PM	0.00
12:50 PM	0.00
1:00 PM	4.51
1:10 PM	15.74
1:20 PM	12.54
1:30 PM	8.50
1:40 PM	4.87
1:50 PM	7.84
2:00 PM	2.64
2:10 PM	0.45
2:20 PM	2.47
2:30 PM	0.93
2:40 PM	2.04
2:50 PM	2.01



Weather Station: WH_500_Series

Location:

Report Type: 1 Day

Created: Monday, July 20, 2020 2:58 PM

Report Period: Wednesday, June 10, 2020

3:00 PM	1.15
3:10 PM	0.69
3:20 PM	0.88
3:30 PM	1.11
3:40 PM	1.13
3:50 PM	1.26
4:00 PM	1.03
4:10 PM	0.86
4:20 PM	0.51
4:30 PM	0.55
4:40 PM	0.51
4:50 PM	0.38
5:00 PM	0.25
5:10 PM	0.20
5:20 PM	0.15
5:30 PM	0.07
5:40 PM	0.03
5:50 PM	0.03
6:00 PM	0.01
6:10 PM	0.01
6:20 PM	0.00
6:30 PM	0.00
6:40 PM	0.00
6:50 PM	0.00
7:00 PM	0.00
7:10 PM	0.00
7:20 PM	0.00
7:30 PM	0.00
7:40 PM	0.00
7:50 PM	0.00
8:00 PM	0.00
8:10 PM	0.00
8:20 PM	0.00
8:30 PM	0.00
8:40 PM	0.00
8:50 PM	0.00
9:00 PM	0.00
9:10 PM	0.00
9:20 PM	0.00
9:30 PM	0.00
9:40 PM	0.00
9:50 PM	0.00
10:00 PM	0.00
10:10 PM	0.00
10:20 PM	0.00
10:30 PM	0.00
10:40 PM	0.00
10:50 PM	0.00
11:00 PM	0.00
11:10 PM	0.00
11:20 PM	0.00
11:30 PM	0.00
11:40 PM	0.00
11:50 PM	0.00
12:00 AM	0.00



Weather Station: WH_500_Series

Location:

Report Type: 1 Day

Created: Monday, July 20, 2020 2:58 PM

Report Period: Wednesday, June 10, 2020

Low	0.00
High	15.74
Average	0.58
Std Dev	2.05
Total	82.96



Weather Station: WH_500_Series

Location:

Report Type: 1 Day

Created: Monday, July 20, 2020 2:58 PM

Report Period: Wednesday, June 10, 2020

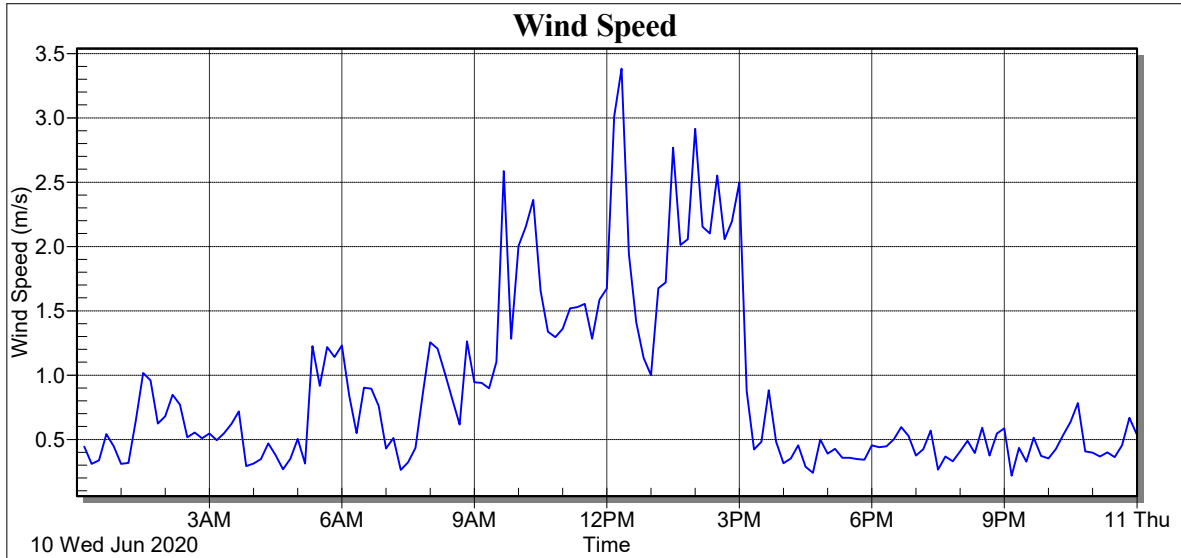

Date/Time	Wind Speed Avg (m/s)
12:10 AM	0.44
12:20 AM	0.31
12:30 AM	0.34
12:40 AM	0.54
12:50 AM	0.45
1:00 AM	0.31
1:10 AM	0.32
1:20 AM	0.65
1:30 AM	1.02
1:40 AM	0.96
1:50 AM	0.62
2:00 AM	0.68
2:10 AM	0.85
2:20 AM	0.77
2:30 AM	0.52
2:40 AM	0.56
2:50 AM	0.51
3:00 AM	0.55
3:10 AM	0.49
3:20 AM	0.55
3:30 AM	0.62
3:40 AM	0.72
3:50 AM	0.29
4:00 AM	0.31
4:10 AM	0.35
4:20 AM	0.47
4:30 AM	0.38
4:40 AM	0.27
4:50 AM	0.35
5:00 AM	0.50
5:10 AM	0.31
5:20 AM	1.23
5:30 AM	0.92
5:40 AM	1.22



Weather Station: WH_500_Series

Location:

Report Type: 1 Day

Created: Monday, July 20, 2020 2:58 PM

Report Period: Wednesday, June 10, 2020

5:50 AM	1.14
6:00 AM	1.23
6:10 AM	0.84
6:20 AM	0.55
6:30 AM	0.90
6:40 AM	0.89
6:50 AM	0.76
7:00 AM	0.43
7:10 AM	0.51
7:20 AM	0.26
7:30 AM	0.32
7:40 AM	0.43
7:50 AM	0.86
8:00 AM	1.25
8:10 AM	1.21
8:20 AM	1.02
8:30 AM	0.81
8:40 AM	0.62
8:50 AM	1.26
9:00 AM	0.94
9:10 AM	0.94
9:20 AM	0.90
9:30 AM	1.10
9:40 AM	2.59
9:50 AM	1.28
10:00 AM	2.00
10:10 AM	2.16
10:20 AM	2.36
10:30 AM	1.66
10:40 AM	1.34
10:50 AM	1.30
11:00 AM	1.36
11:10 AM	1.52
11:20 AM	1.53
11:30 AM	1.55
11:40 AM	1.28
11:50 AM	1.58
12:00 PM	1.67
12:10 PM	3.01
12:20 PM	3.38
12:30 PM	1.94
12:40 PM	1.41
12:50 PM	1.13
1:00 PM	1.00
1:10 PM	1.68
1:20 PM	1.72
1:30 PM	2.77
1:40 PM	2.01
1:50 PM	2.05
2:00 PM	2.91
2:10 PM	2.15
2:20 PM	2.10
2:30 PM	2.55
2:40 PM	2.05
2:50 PM	2.20



Weather Station: WH_500_Series

Location:

Report Type: 1 Day

Created: Monday, July 20, 2020 2:58 PM

Report Period: Wednesday, June 10, 2020

3:00 PM	2.50
3:10 PM	0.88
3:20 PM	0.42
3:30 PM	0.48
3:40 PM	0.88
3:50 PM	0.48
4:00 PM	0.31
4:10 PM	0.35
4:20 PM	0.45
4:30 PM	0.29
4:40 PM	0.24
4:50 PM	0.50
5:00 PM	0.39
5:10 PM	0.43
5:20 PM	0.36
5:30 PM	0.36
5:40 PM	0.35
5:50 PM	0.34
6:00 PM	0.45
6:10 PM	0.44
6:20 PM	0.45
6:30 PM	0.50
6:40 PM	0.60
6:50 PM	0.53
7:00 PM	0.37
7:10 PM	0.42
7:20 PM	0.57
7:30 PM	0.26
7:40 PM	0.37
7:50 PM	0.33
8:00 PM	0.41
8:10 PM	0.49
8:20 PM	0.39
8:30 PM	0.59
8:40 PM	0.38
8:50 PM	0.55
9:00 PM	0.58
9:10 PM	0.22
9:20 PM	0.43
9:30 PM	0.33
9:40 PM	0.52
9:50 PM	0.37
10:00 PM	0.35
10:10 PM	0.42
10:20 PM	0.53
10:30 PM	0.64
10:40 PM	0.78
10:50 PM	0.41
11:00 PM	0.40
11:10 PM	0.37
11:20 PM	0.40
11:30 PM	0.36
11:40 PM	0.45
11:50 PM	0.67
12:00 AM	0.53



Weather Station: WH_500_Series

Location:

Report Type: 1 Day

Created: Monday, July 20, 2020 2:58 PM

Report Period: Wednesday, June 10, 2020

Low	0.22
High	3.38
Average	0.88
Std Dev	0.68



Weather Station: WH_500_Series

Location:
Report Type: 1 Day
Created: Monday, July 20, 2020 2:58 PM
Report Period: Wednesday, June 10, 2020

Wind Rose

